$549.99

Acer Aspire 15.6" Laptop - Black (AMD A6-9220/1TB HDD/6GB RAM/Windows 10)

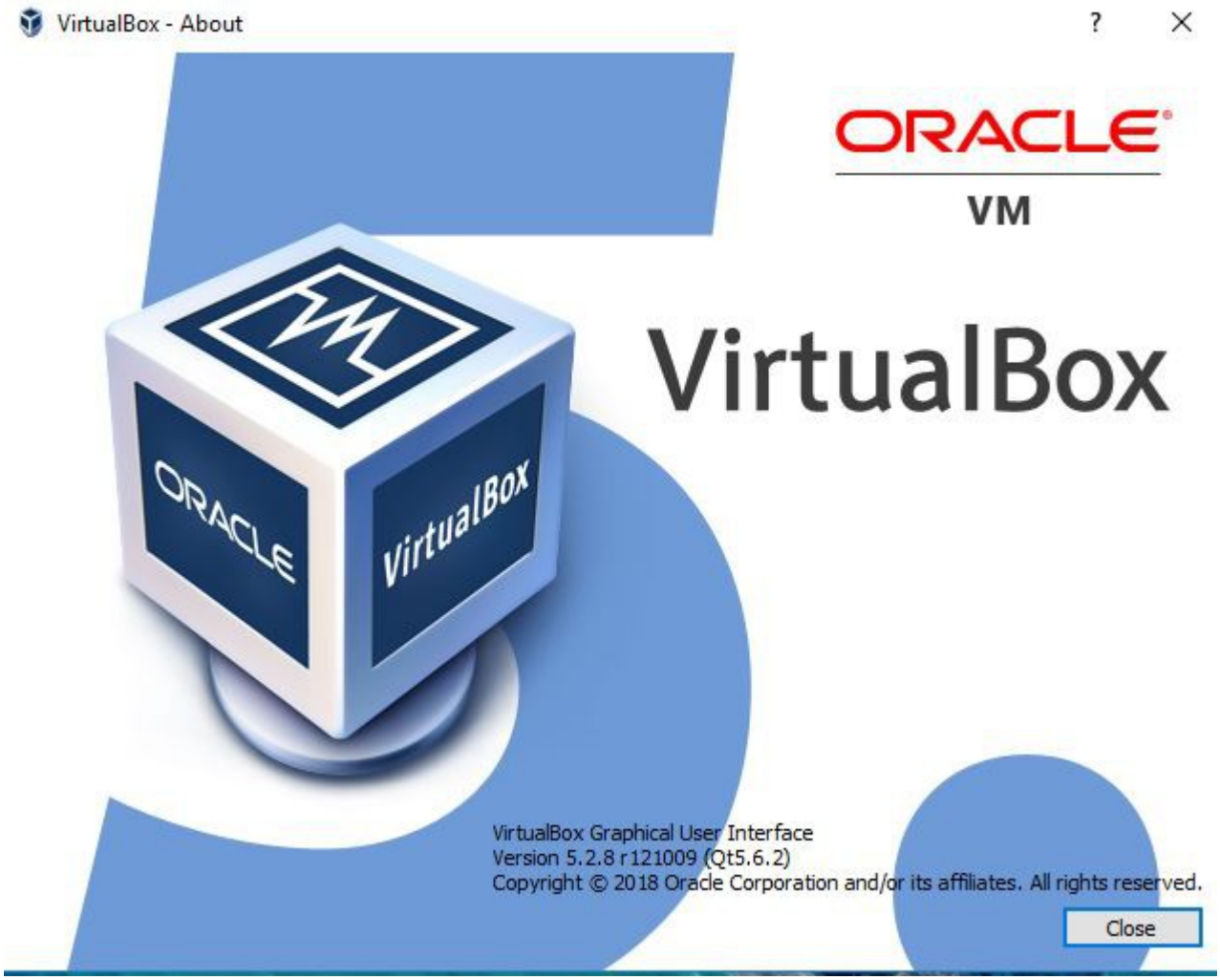
VirtualBox - About
ORACLE
VM
VirtualBox
ORACLE
VirtualBox
VirtualBox Graphical User Interface
Version 5.2.8 r121009 (Qt5.6.2)
Copyright © 2018 Oracle Corporation and/or its affiliates. All rights reserved.
Close

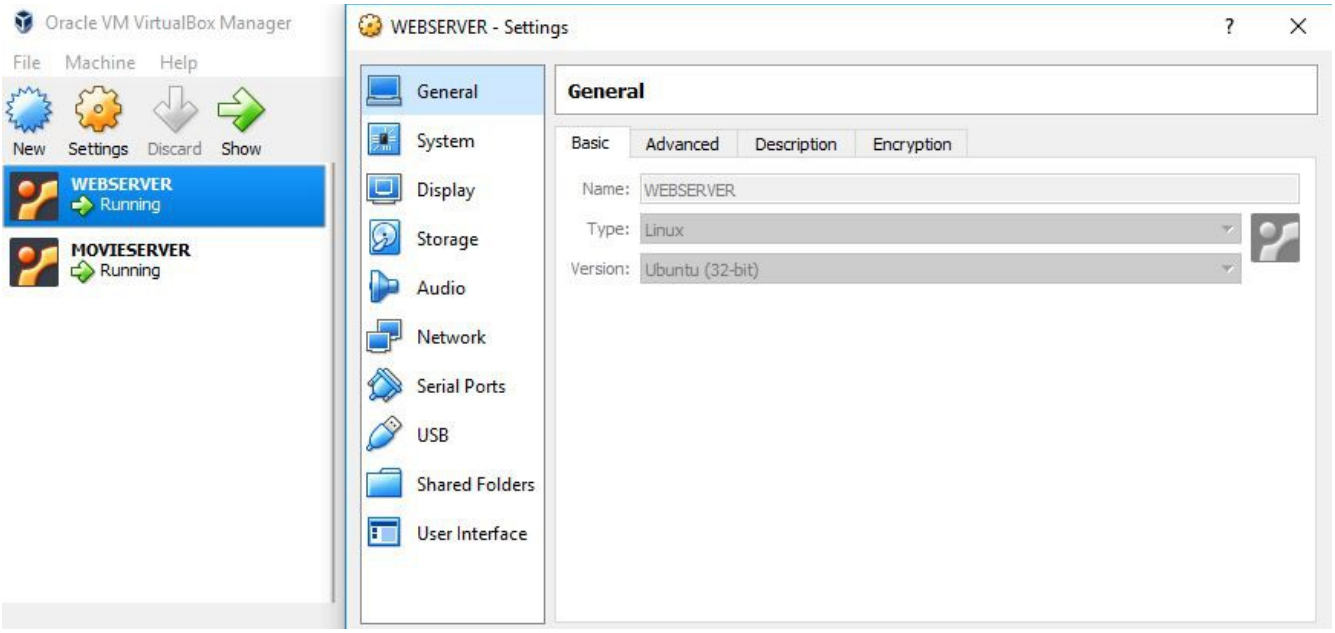
Oracle VM VirtualBox Manager
File
Machine
Help
New
Settings
Discard
Show
WEBSERVER
Running
MOVIESERVER
Running
WEBSERVER - Settings
General
System
Display
Storage
Audio
Network
Serial Ports
USB
Shared Folders
User Interface
General
Basic
Advanced
Description
Encryption
Name:
WEBSERVER
Type:
Linux
Version:
Ubuntu (32-bit)

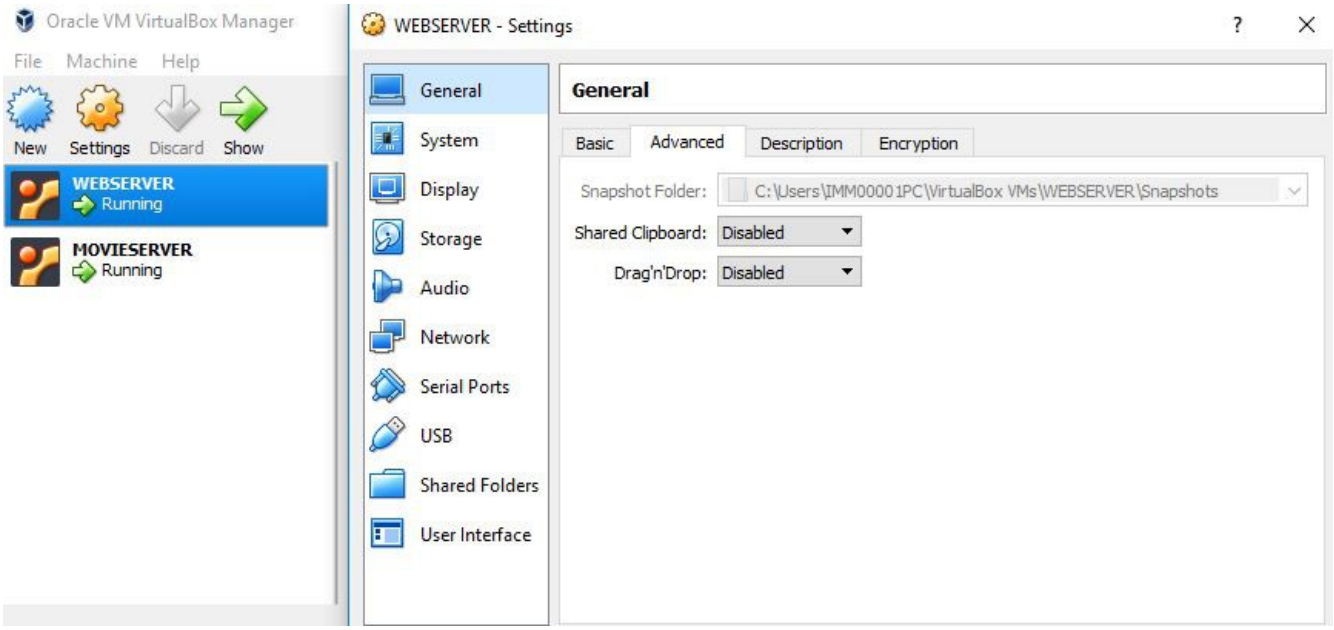
Oracle VM VirtualBox Manager
File
Machine
Help
New
Settings
Discard
Show
WEBSERVER
Running
MOVIESERVER
Running
WEBSERVER - Settings
General
System
Display
Storage
Audio
Network
Serial Ports
USB
Shared Folders
User Interface
General
Basic
Advanced
Description
Encryption
Snapshot Folder:
C:\Users\IMM00001PC\VirtualBox VMs\WEBSERVER\Snapshots
Shared Clipboard:
Disabled
Drag'n'Drop:
Disabled

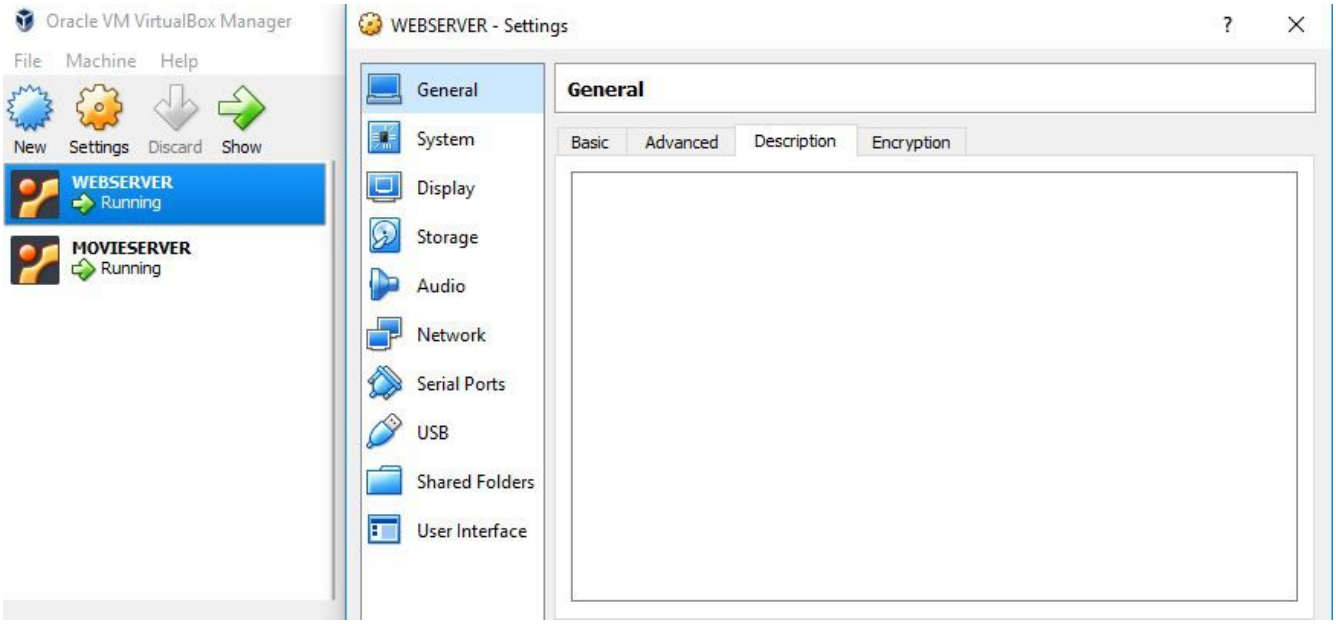
Oracle VM VirtualBox Manager
File
Machine
Help
New
Settings
Discard
Show
WEBSERVER
Running
MOVIESERVER
Running
WEBSERVER - Settings
General
System
Display
Storage
Audio
Network
Serial Ports
USB
Shared Folders
User Interface
General
Basic
Advanced
Description
Encryption

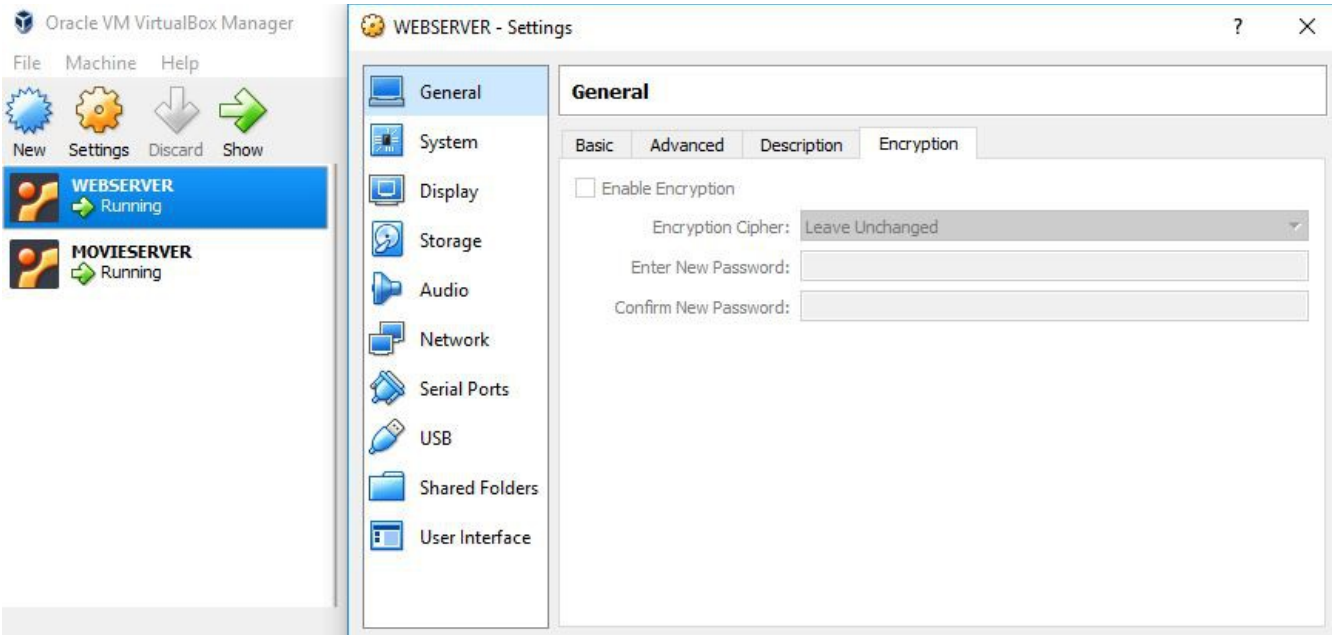
Oracle VM VirtualBox Manager
File
Machine
Help
New
Settings
Discard
Show
WEBSERVER
Running
MOVIESERVER
Running
WEBSERVER - Settings
General
System
Display
Storage
Audio
Network
Serial Ports
USB
Shared Folders
User Interface
General
Basic
Advanced
Description
Encryption
Enable Encryption
Encryption Cipher:
Leave Unchanged
Enter New Password:
Confirm New Password:

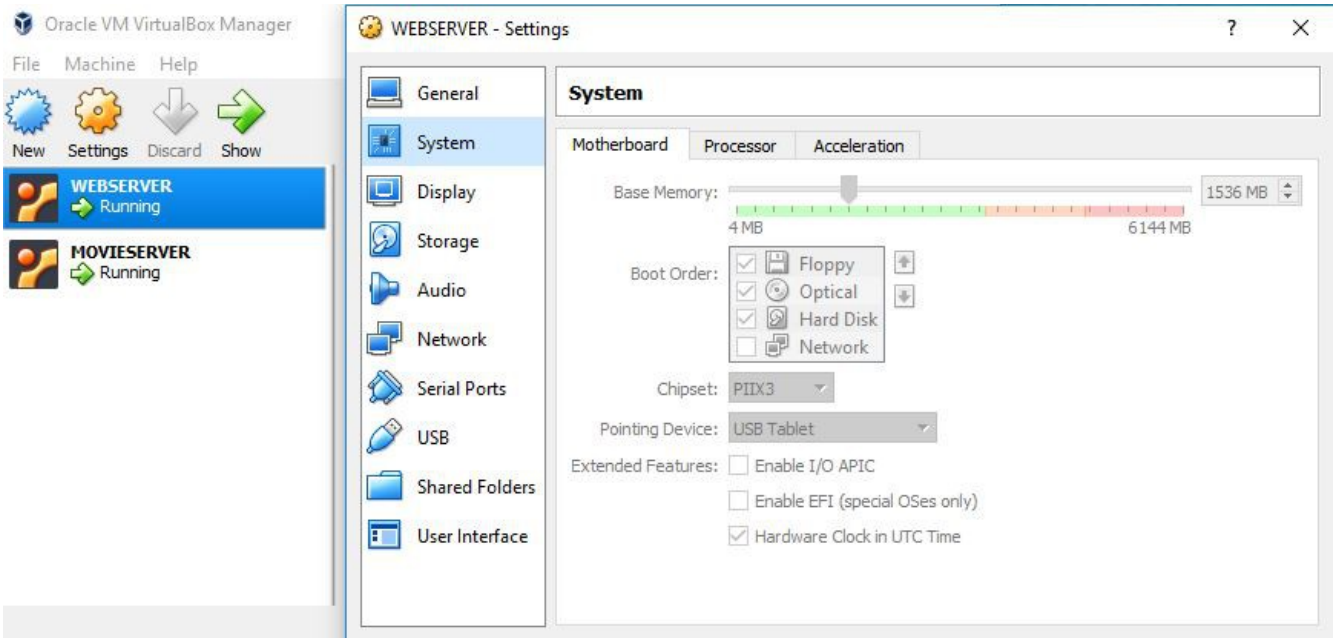
Oracle VM VirtualBox Manager
File
Machine
Help
New
Settings
Discard
Show
WEBSERVER
Running
MOVIESERVER
Running
WEBSERVER - Settings
General
System
Display
Storage
Audio
Network
Serial Ports
USB
Shared Folders
User Interface
System
Motherboard
Processor
Acceleration
Base Memory:
1536 MB
4 MB
6144 MB
Boot Order:
Floppy
Optical
Hard Disk
Network
Chipset:
PIIX3
Pointing Device:
USB Tablet
Extended Features:
Enable I/O APIC
Enable EFI (special OSes only)
Hardware Clock in UTC Time

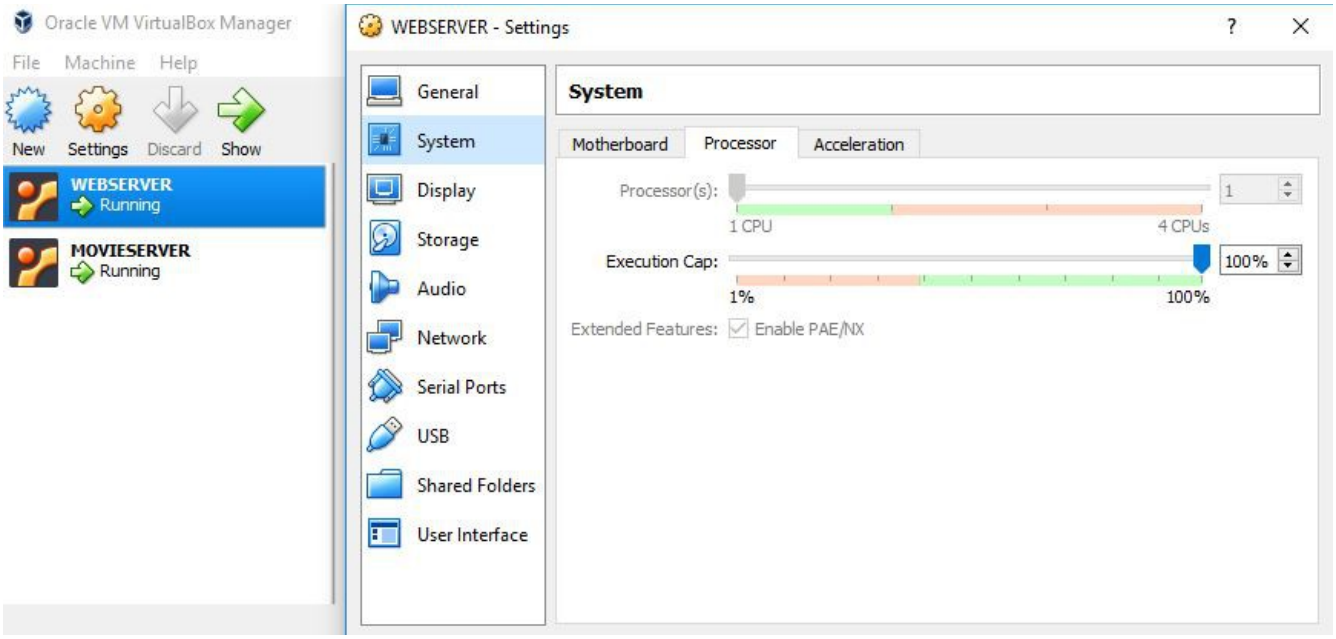
Oracle VM VirtualBox Manager
File
Machine
Help
New
Settings
Discard
Show
WEBSERVER
Running
MOVIESERVER
Running
WEBSERVER - Settings
General
System
Display
Storage
Audio
Network
Serial Ports
USB
Shared Folders
User Interface
System
Motherboard
Processor
Acceleration
Processor(s):
1
1 CPU
4 CPUs
Execution Cap:
100%
1%
100%
Extended Features:
Enable PAE/NX

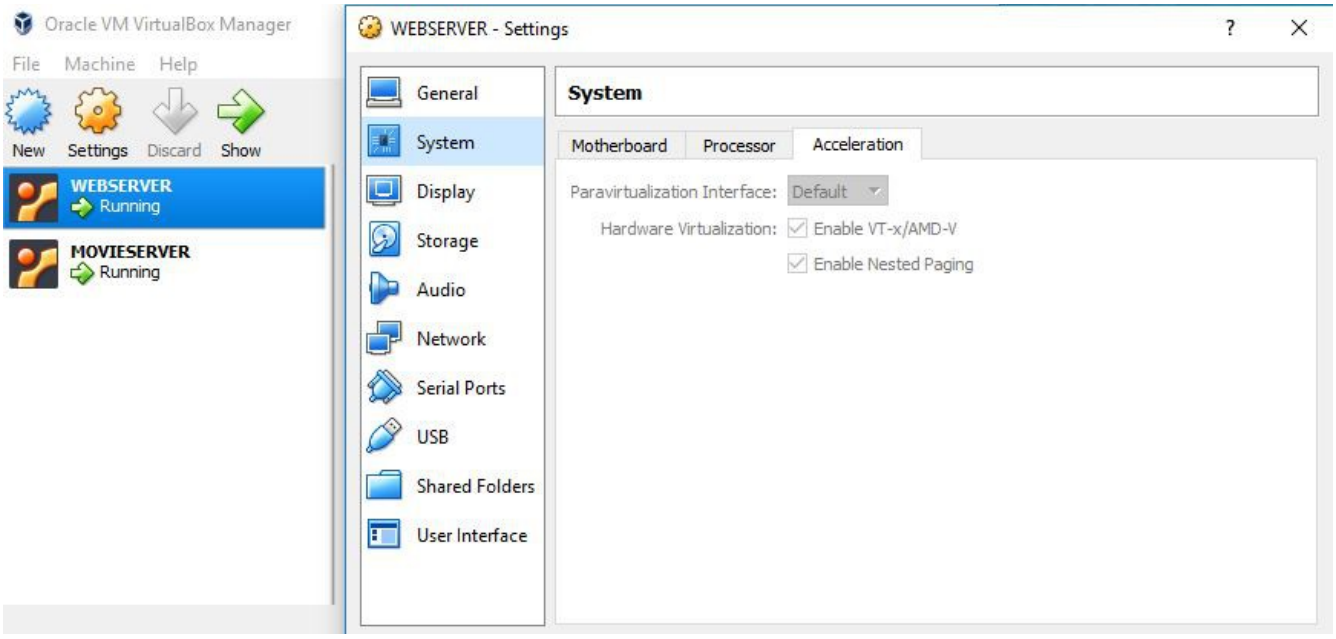
Oracle VM VirtualBox Manager
File
Machine
Help
New
Settings
Discard
Show
WEBSERVER
Running
MOVIESERVER
Running
WEBSERVER - Settings
General
System
Display
Storage
Audio
Network
Serial Ports
USB
Shared Folders
User Interface
System
Motherboard
Processor
Acceleration
Paravirtualization Interface:
Default
Hardware Virtualization:
Enable VT-x/AMD-V
Enable Nested Paging

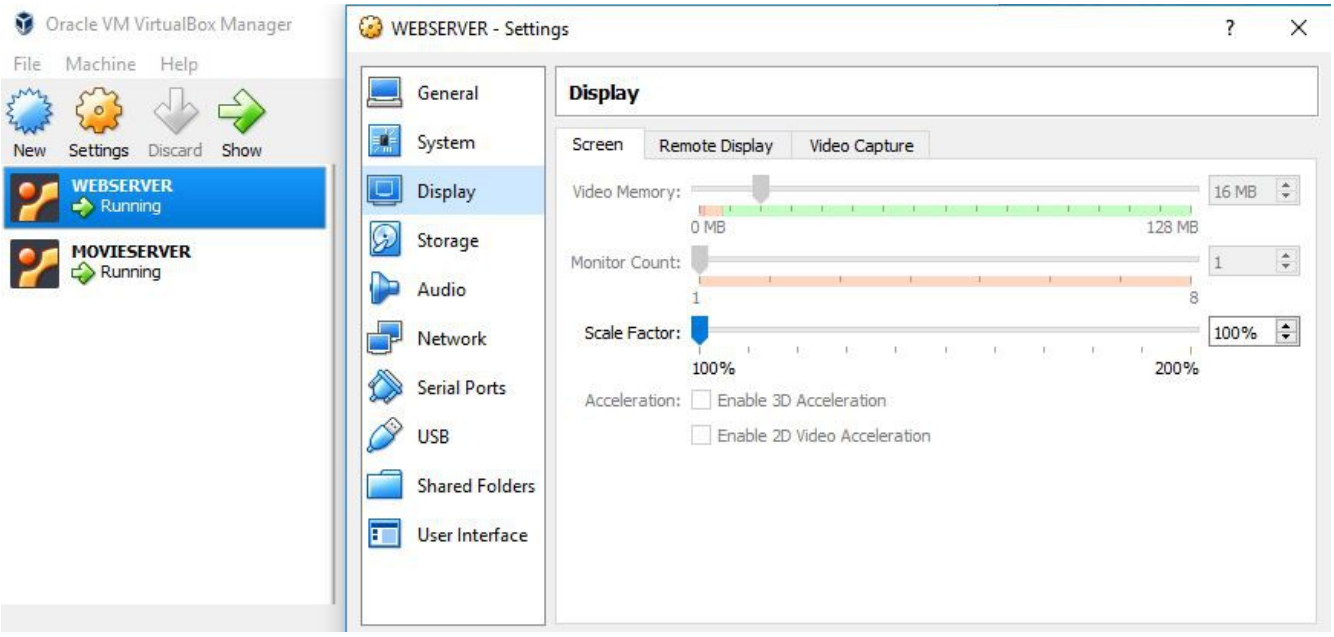
Oracle VM VirtualBox Manager
File
Machine
Help
New
Settings
Discard
Show
WEBSERVER
Running
MOVIESERVER
Running
WEBSERVER - Settings
General
System
Display
Storage
Audio
Network
Serial Ports
USB
Shared Folders
User Interface
Display
Screen
Remote Display
Video Capture
Video Memory:
16 MB
0 MB
128 MB
Monitor Count:
1
1
8
Scale Factor:
100%
100%
200%
Acceleration:
Enable 3D Acceleration
Enable 2D Video Acceleration

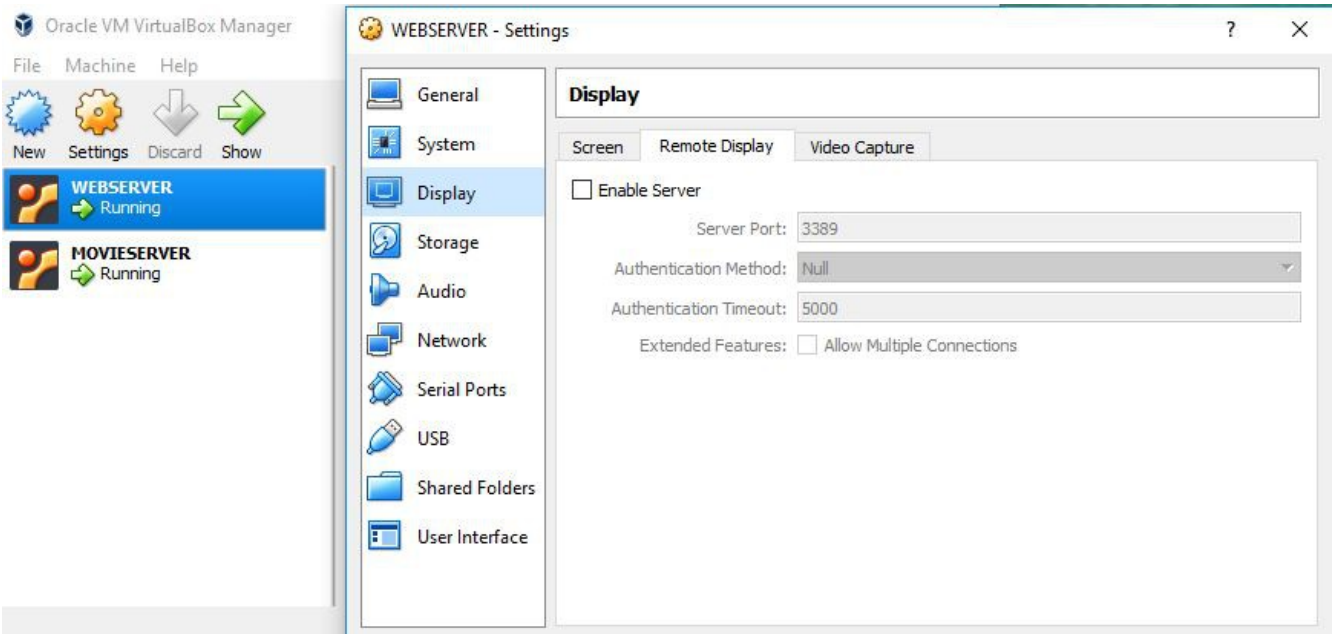
Oracle VM VirtualBox Manager
File
Machine
Help
New
Settings
Discard
Show
WEBSERVER
Running
MOVIESERVER
Running
WEBSERVER - Settings
General
System
Display
Storage
Audio
Network
Serial Ports
USB
Shared Folders
User Interface
Display
Screen
Remote Display
Video Capture
Enable Server
Server Port:
3389
Authentication Method:
Null
Authentication Timeout:
5000
Extended Features:
Allow Multiple Connections

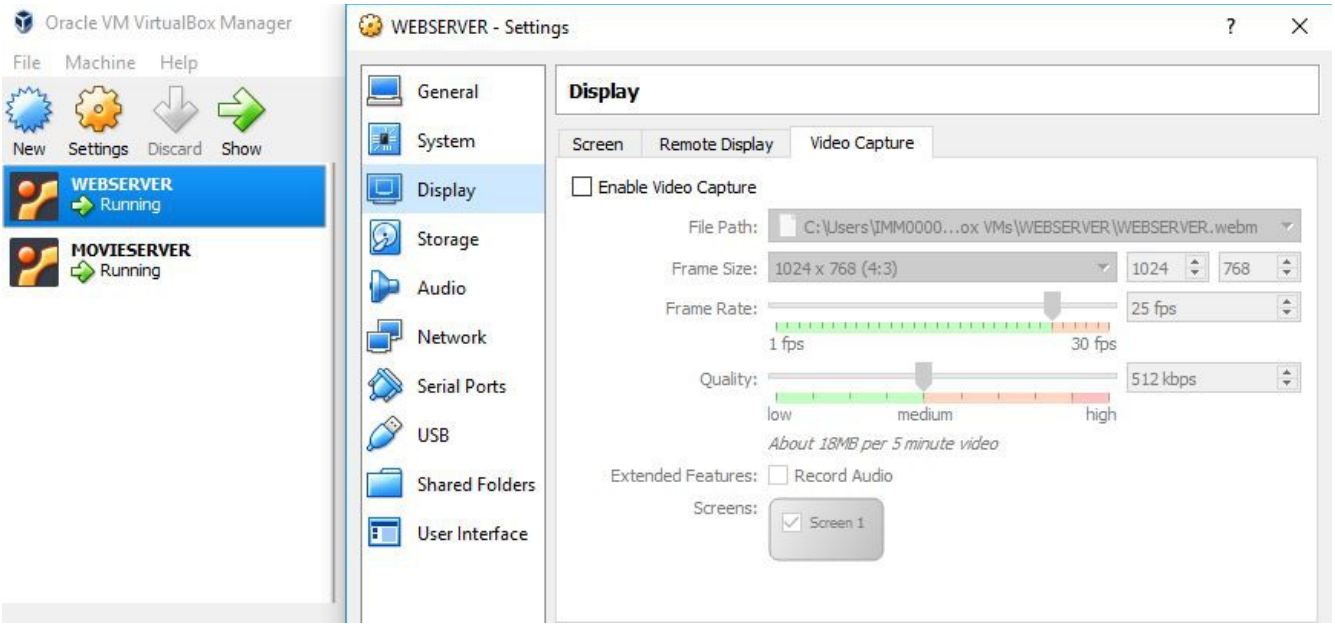
Oracle VM VirtualBox Manager
File
Machine
Help
New
Settings
Discard
Show
WEBSERVER
Running
MOVIESERVER
Running
WEBSERVER - Settings
General
System
Display
Storage
Audio
Network
Serial Ports
USB
Shared Folders
User Interface
Display
Screen
Remote Display
Video Capture
Enable Video Capture
File Path:
C:\Users\IMM0000...ox VMs\WEBSERVER\WEBSERVER.webm
Frame Size:
1024 x 768 (4:3)
1024
768
Frame Rate:
25 fps
1 fps
30 fps
Quality:
512 kbps
low
medium
high
About 18MB per 5 minute video
Extended Features:
Record Audio
Screens:
Screen 1

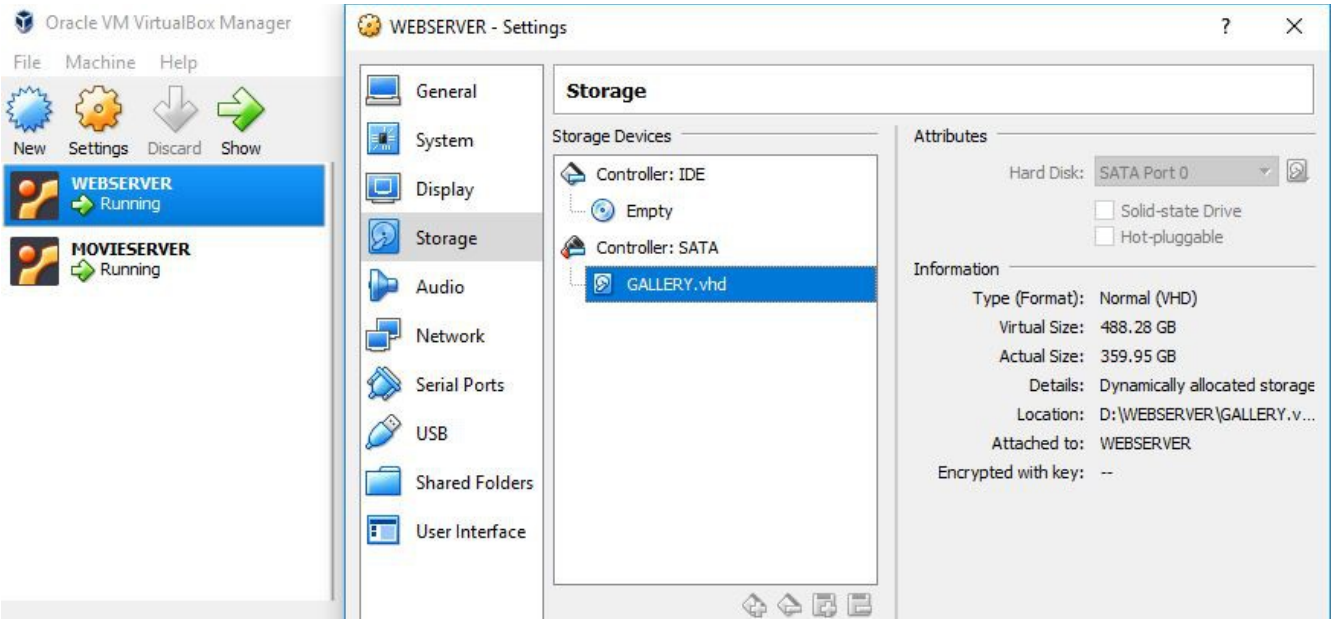
Oracle VM VirtualBox Manager
File
Machine
Help
New
Settings
Discard
Show
WEBSERVER
Running
MOVIESERVER
Running
WEBSERVER - Settings
General
System
Display
Storage
Audio
Network
Serial Ports
USB
Shared Folders
User Interface
Storage
Storage Devices
Controller: IDE
Empty
Controller: SATA
GALLERY.vhd
Attributes
Hard Disk:
SATA Port 0
Solid-state Drive
Hot-pluggable
Information
Type (Format): Normal (VHD)
Virtual Size: 488.28 GB
Actual Size: 359.95 GB
Details: Dynamically allocated storage
Location: D:\WEBSERVER\GALLERY.v...
Attached to: WEBSERVER
Encrypted with key: --

Oracle VM VirtualBox Manager
File
Machine
Help
New
Settings
Discard
Show
WEBSERVER
Running
MOVIESERVER
Running
WEBSERVER - Settings
General
System
Display
Storage
Audio
Network
Serial Ports
USB
Shared Folders
User Interface
Audio
Enable Audio
Host Audio Driver:
Windows DirectSound
Audio Controller:
ICH AC97
Extended Features:
Enable Audio Output
Enable Audio Input

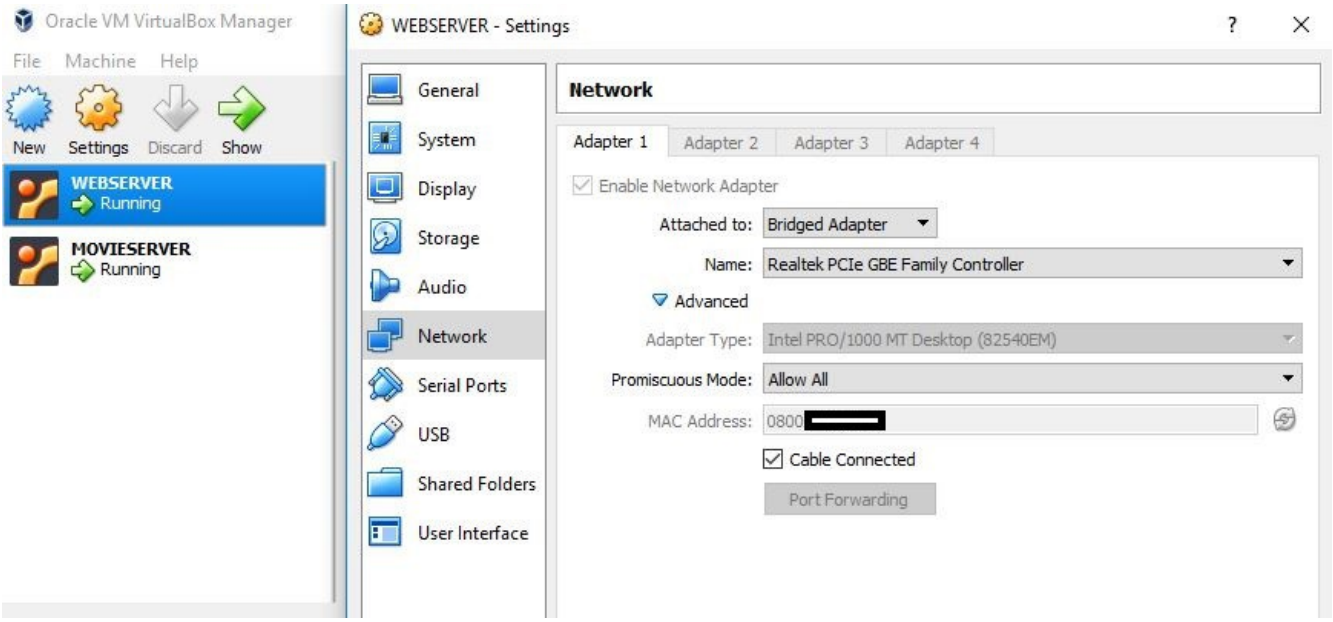
Oracle VM VirtualBox Manager
File
Machine
Help
New
Settings
Discard
Show
WEBSERVER
Running
MOVIESERVER
Running
WEBSERVER - Settings
General
System
Display
Storage
Audio
Network
Serial Ports
USB
Shared Folders
User Interface
Network
Adapter 1
Adapter 2
Adapter 3
Adapter 4
Enable Network Adapter
Attached to:
Bridged Adapter
Name:
Realtek PCIe GBE Family Controller
Advanced
Adapter Type:
Intel PRO/1000 MT Desktop (82540EM)
Promiscuous Mode:
Allow All
MAC Address:
0800
Cable Connected
Port Forwarding

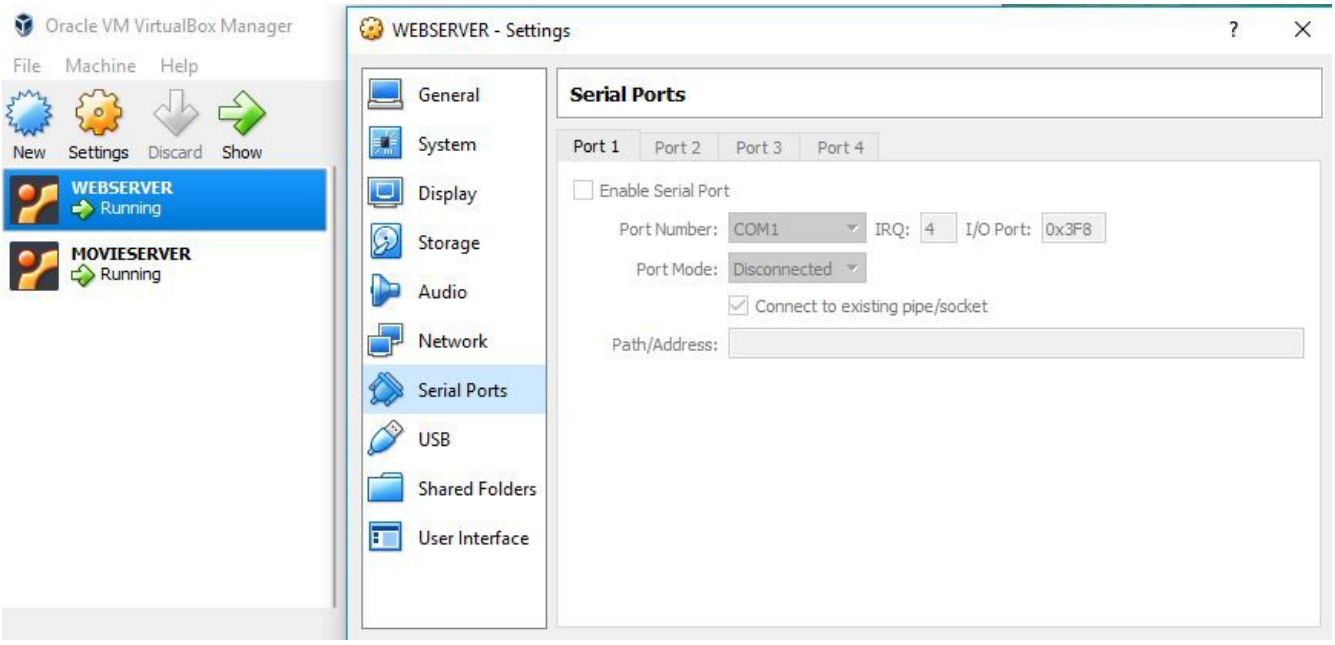
Oracle VM VirtualBox Manager
File
Machine
Help
New
Settings
Discard
Show
WEBSERVER
Running
MOVIESERVER
Running
WEBSERVER - Settings
General
System
Display
Storage
Audio
Network
Serial Ports
USB
Shared Folders
User Interface
Serial Ports
Port 1
Port 2
Port 3
Port 4
Enable Serial Port
Port Number:
COM1
IRQ:
4
I/O Port:
0x3F8
Port Mode:
Disconnected
Connect to existing pipe/socket
Path/Address:

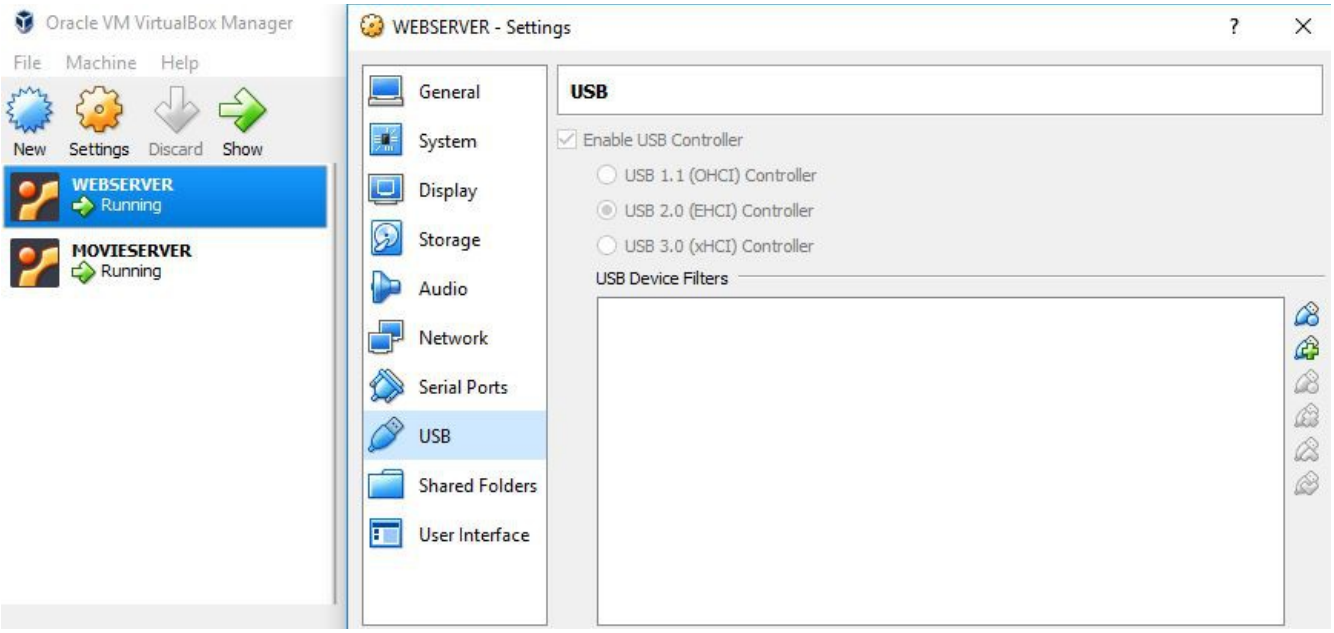
Oracle VM VirtualBox Manager
File
Machine
Help
New
Settings
Discard
Show
WEBSERVER
Running
MOVIESERVER
Running
WEBSERVER - Settings
General
System
Display
Storage
Audio
Network
Serial Ports
USB
Shared Folders
User Interface
USB
Enable USB Controller
USB 1.1 (OHCI) Controller
USB 2.0 (EHCI) Controller
USB 3.0 (xHCI) Controller
USB Device Filters

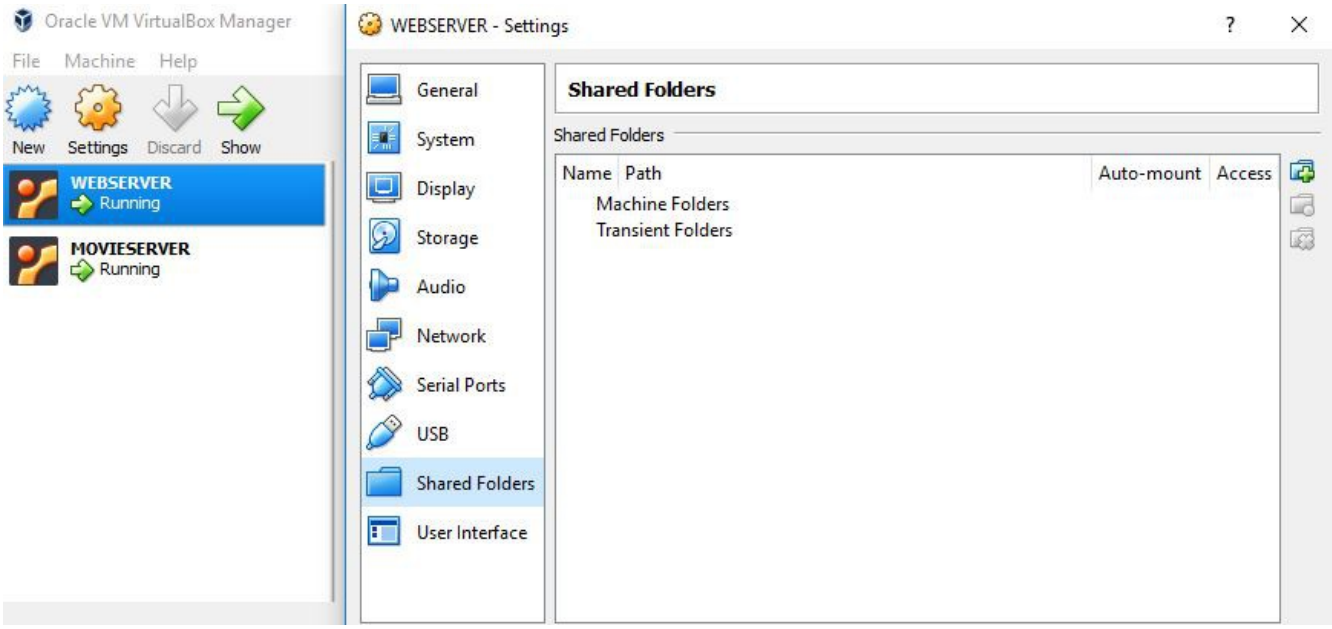
Oracle VM VirtualBox Manager
File
Machine
Help
New
Settings
Discard
Show
WEBSERVER
Running
MOVIESERVER
Running
WEBSERVER - Settings
General
System
Display
Storage
Audio
Network
Serial Ports
USB
Shared Folders
User Interface
Shared Folders
Shared Folders
Name
Path
Auto-mount
Access
Machine Folders
Transient Folders

Oracle VM VirtualBox Manager
File
Machine
Help
New
Settings
Discard
Show
WEBSERVER
Running
MOVIESERVER
Running
WEBSERVER - Settings
General
System
Display
Storage
Audio
Network
Serial Ports
USB
Shared Folders
User Interface
User Interface
File
Machine
View
Input
Devices
Debug
Help
Mini ToolBar:
Show in Full-screen/Seamless
Show at Top of Screen